

BWIMIX 1:6 MIX & 1/2" th. ems. plastering

RCC roof slab 1:2:4 mix & weathering course

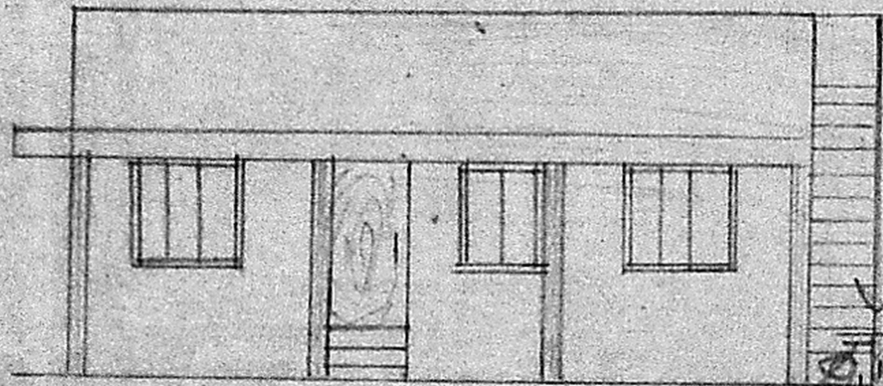

ELEVATION

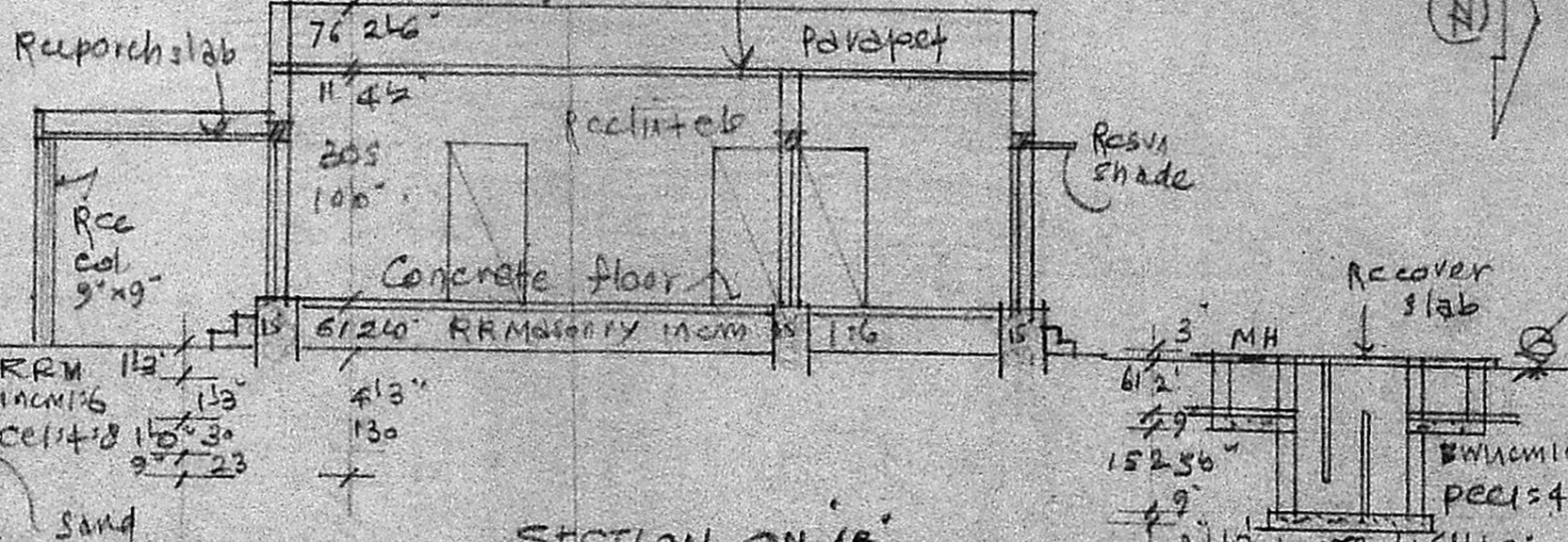

SECTION ON AB

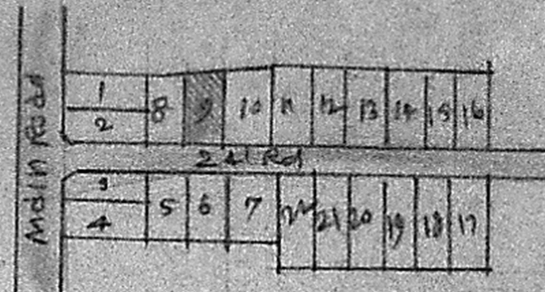

KEY PLAN OF MMV LAYOUT (NTS)

MMV  
 C No. A/10690/90  
 Ass.  
 Survey  
 PART 1  
 PART 2  
 A.D. 22-6-90  
 DP

Planning Permit No. A/1106/90  
**APPROVED**  
 SUBJECT TO THE CONDITIONS IN THIS OFFICE LETTER.  
 No. A/10690/90 Date 28-8-90  
 O/c S. Jayaram  
 FOR MEMBER SECRETARY  
 MADRAS METROPOLITAN  
 DEVELOPMENT AUTHORITY  
 MADRAS - 600 008.

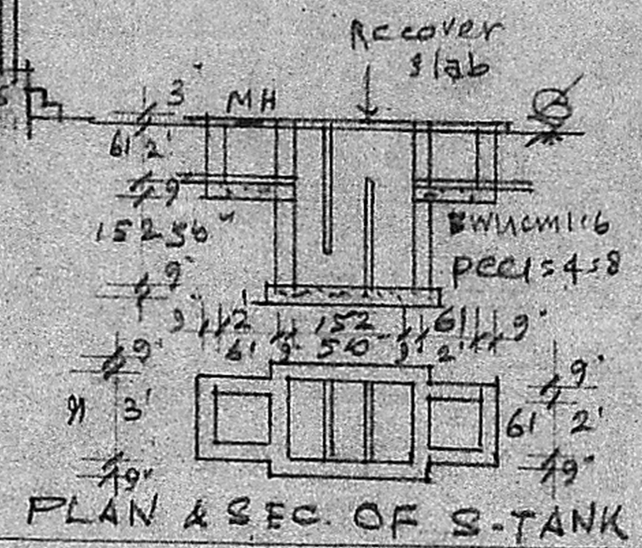

PLAN & SEC. OF S-TANK

PLAN OF PRO. BUILDING AT PLOT NO. 9, OF LAYOUT IN SURVEY NO. 214/3, OF 127, POLICHALUR VILLAGE, SAIDAPET TD, CHENGLEPET DISTRICT, FOR MR. E. NALLAKANNU. Scale: (1"=8'0")=100

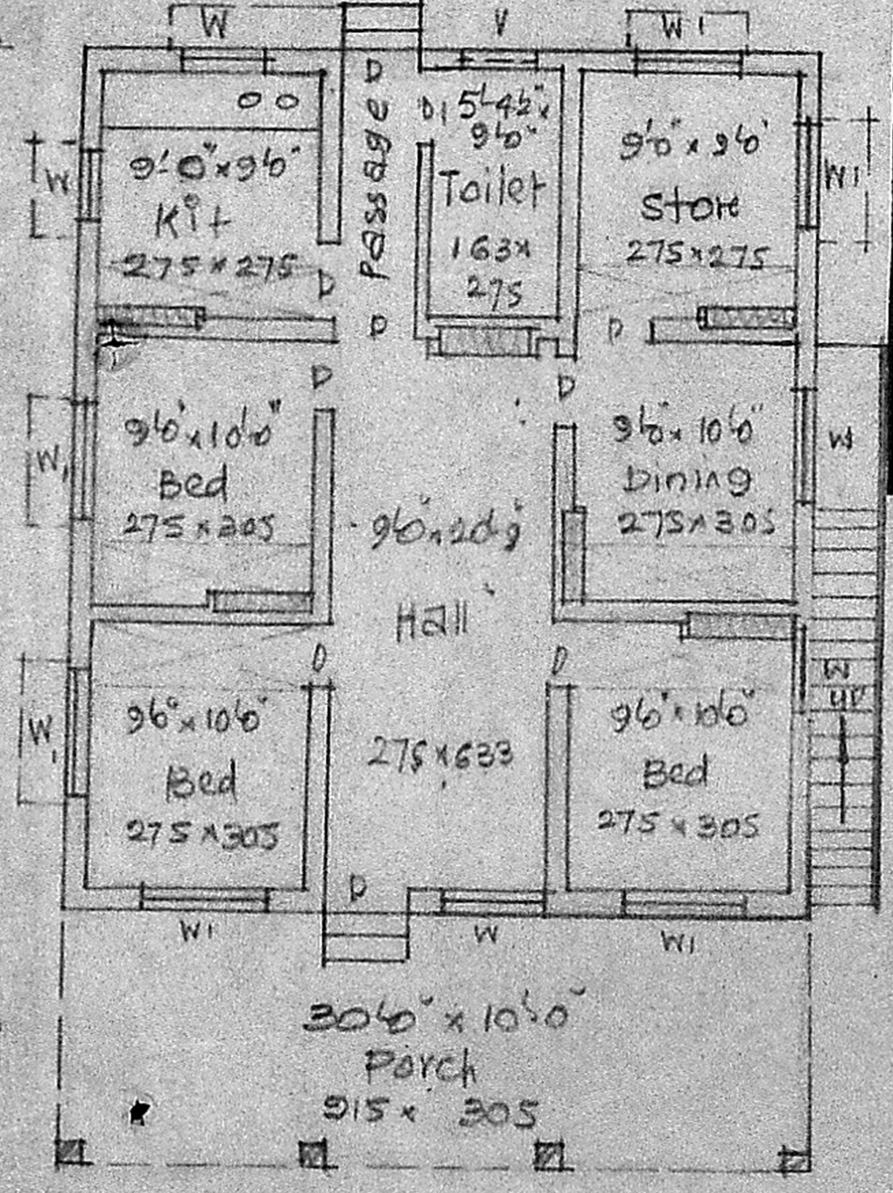

PLAN

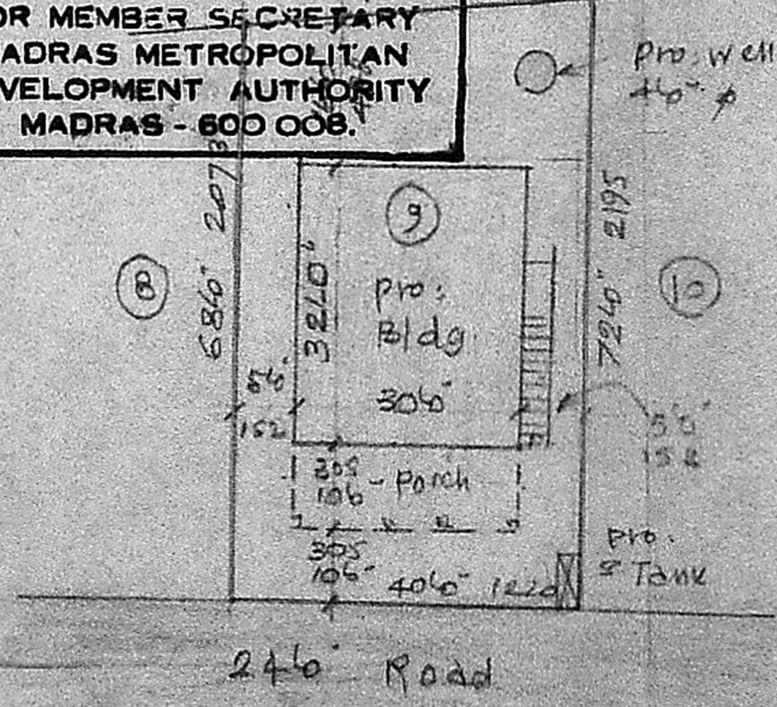

SITE PLAN Scale: (1"=24')=300

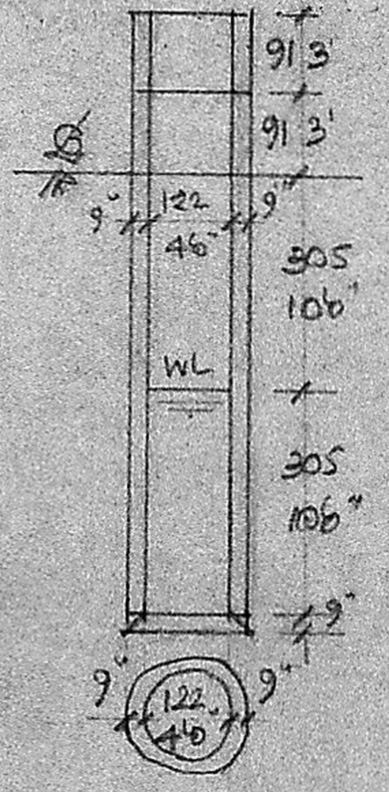

PLAN & SEC. OF WELL

REFERENCE			
P door	3'3" x 6'6"	99 x 198	W window 3'6" x 4'6" 91 x 137
D. "	2'6" x 6'6"	76 x 198	W. " 5'6" x 4'6" 152 x 137
V ventilator	3'6" x 2'6"	91 x 61	
Plot Area	2880 sq ft		
Plinth Area	BUILDING 960 sq ft		
Open space	1540 sq ft		

A. ARUNAGHALAM, RE-REGISTERED SURVEYOR  
 ALANDUR, AMBATTUR, TOWNSHIP (L.S.No:9)  
 2, KALAIKOTI KARUNANITHI ROAD,  
 SALIGRAMAM, MADRAS-93.

E. Nallakannu  
 Owner  
 Engineer